

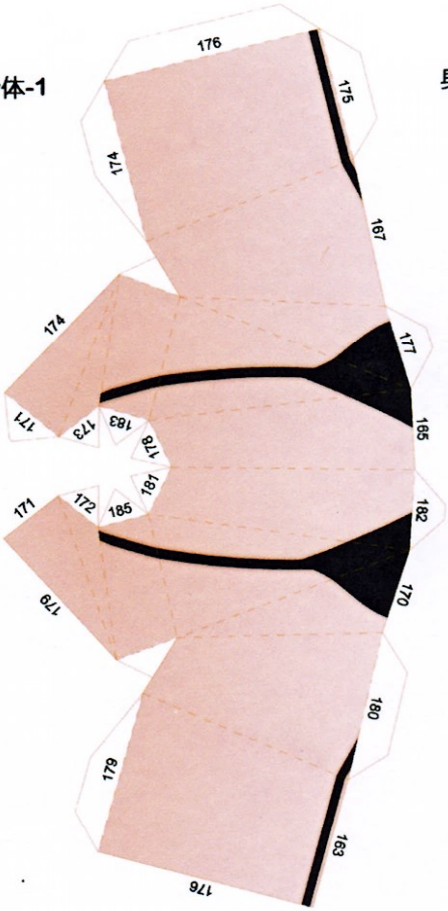

\*纸张反面请填写打印此色 → 



身体-1



身体-2

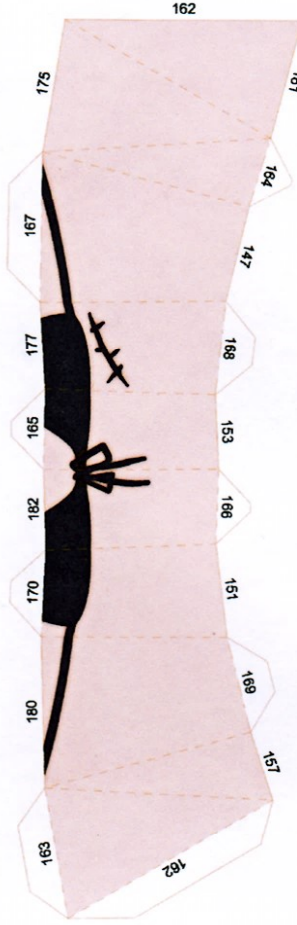

身体-3

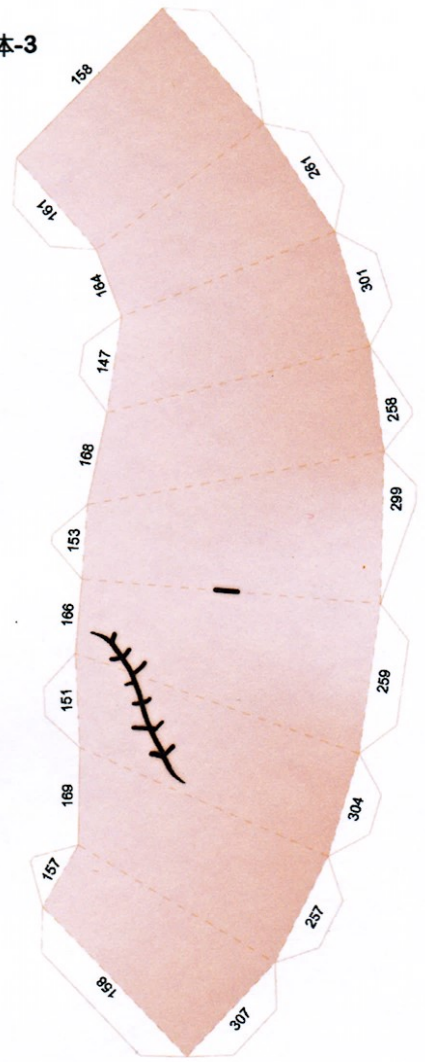

脸部

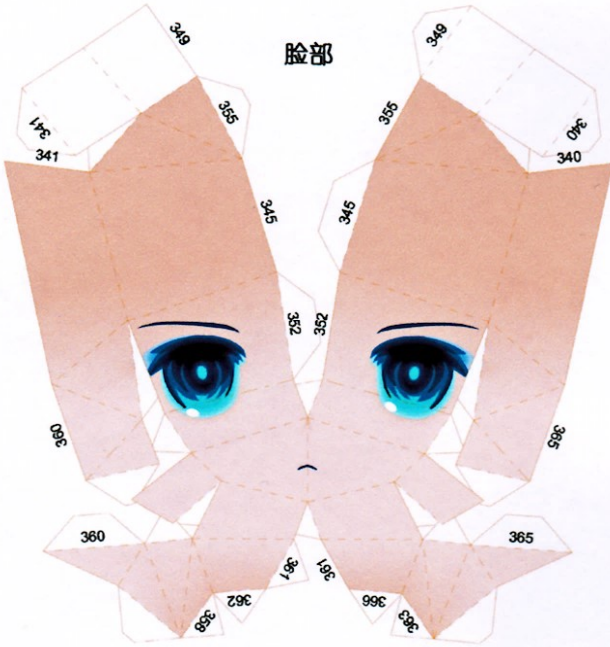

右手

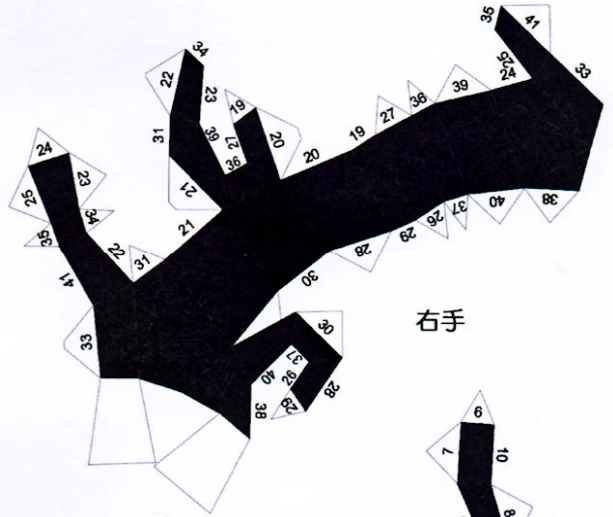

左手

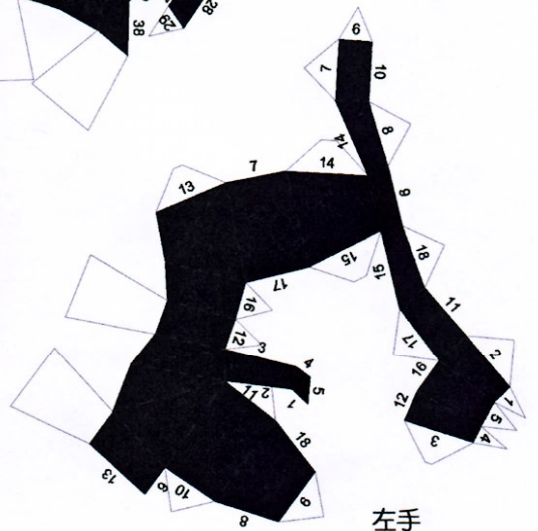

右耳

左耳

脖子

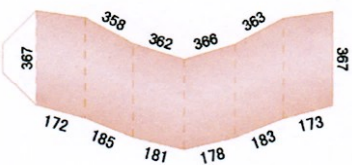

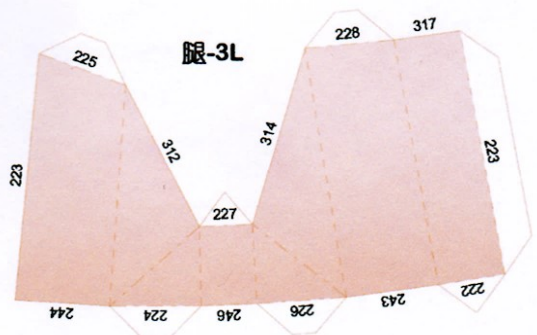
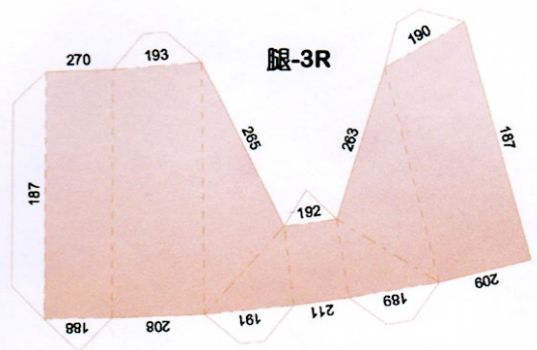
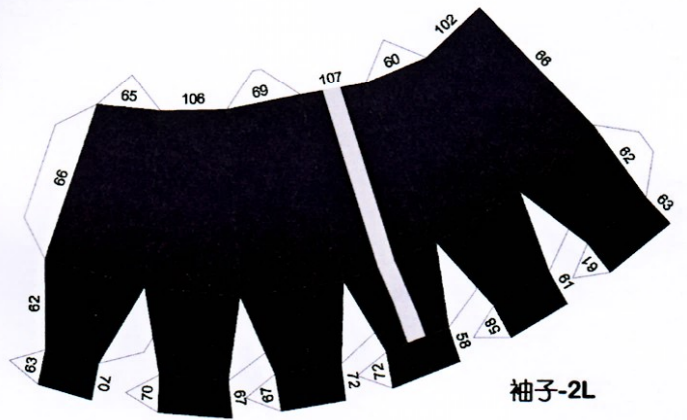
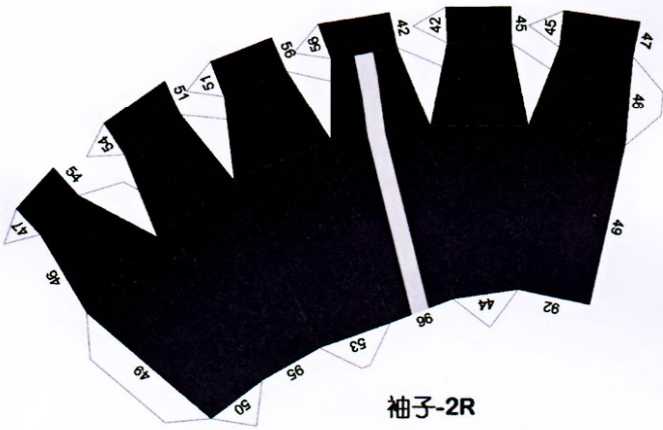
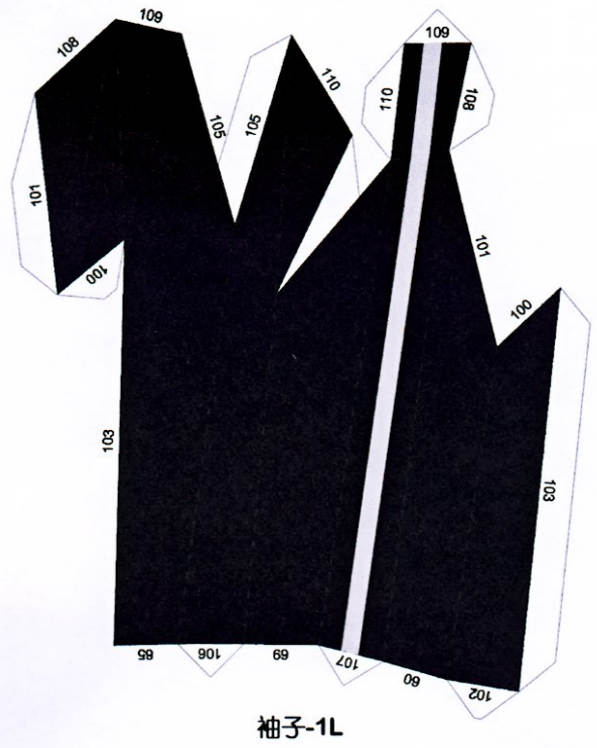
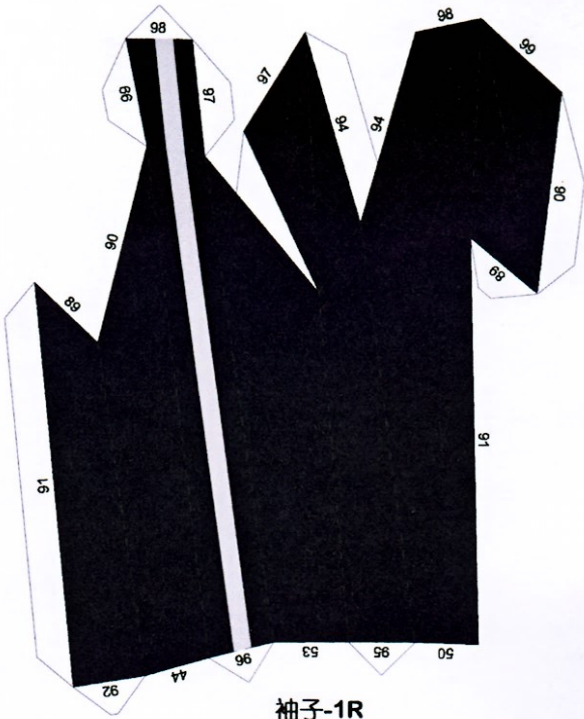

太刀

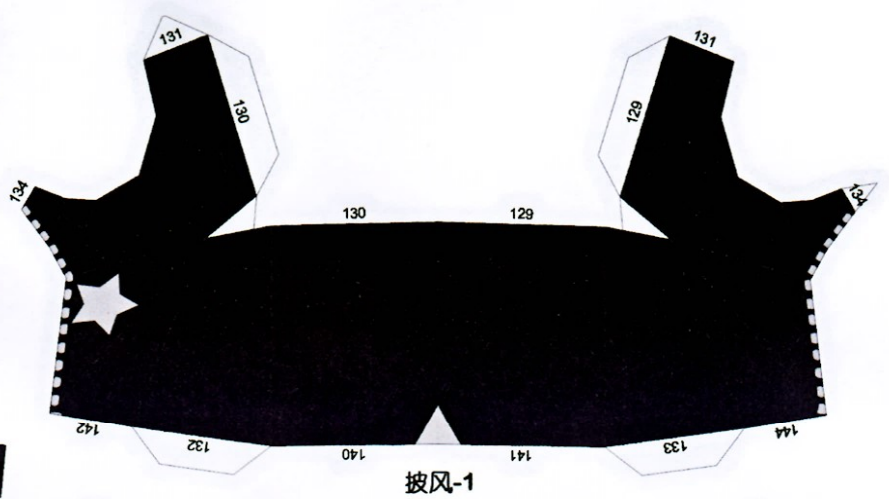

披风-1

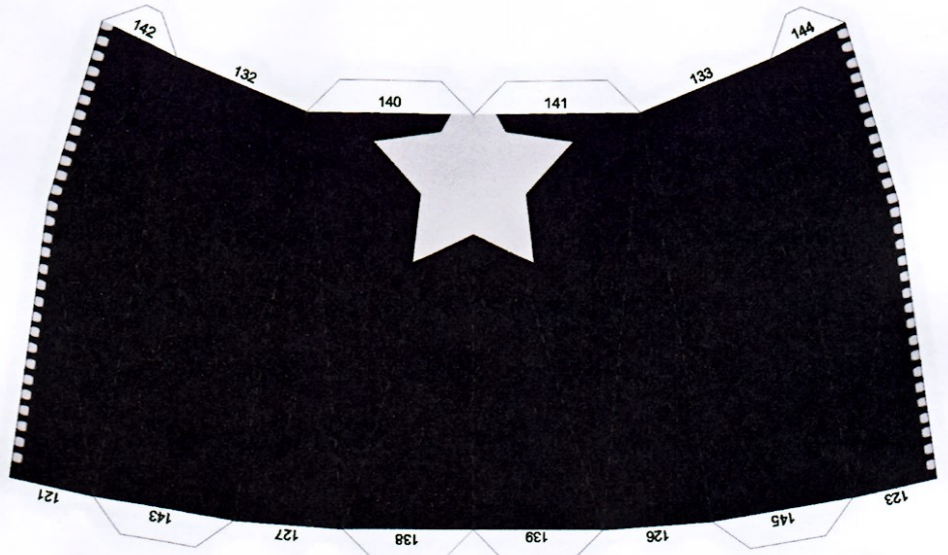

披风-2

披风-5L

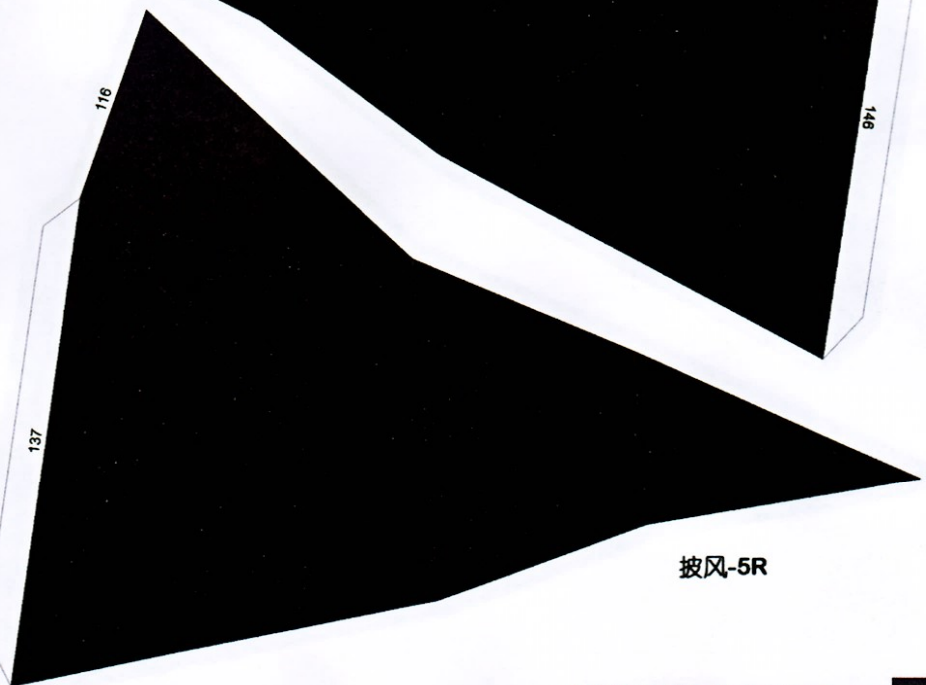

披风-5R

\*纸张反面请填写打印此色 →





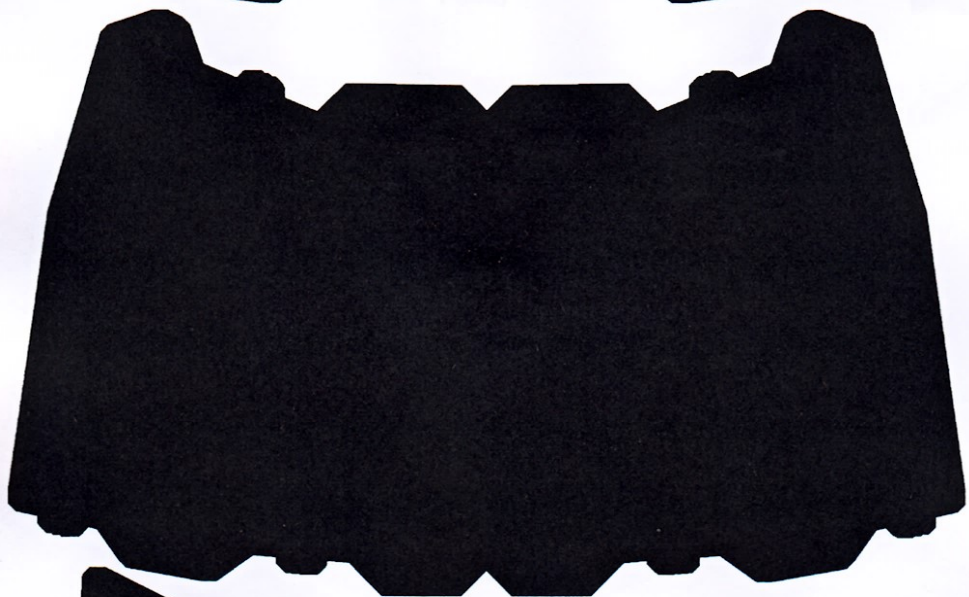
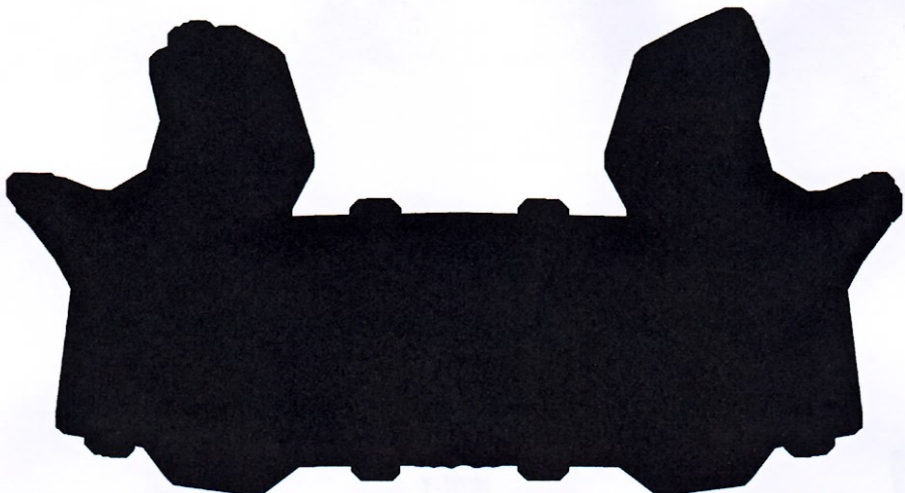



[REDACTED]

[REDACTED]

[REDACTED]

[REDACTED]

[REDACTED]

[REDACTED]

[REDACTED]

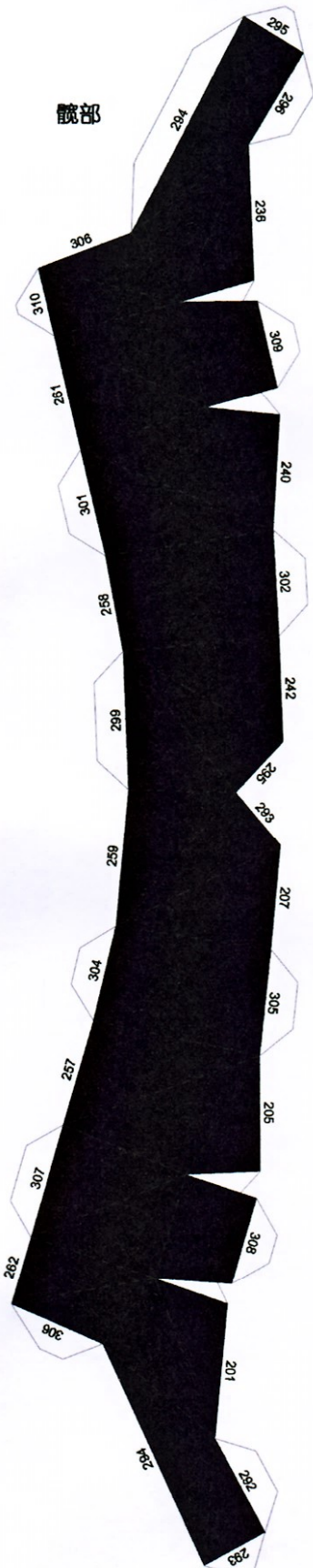

腰部

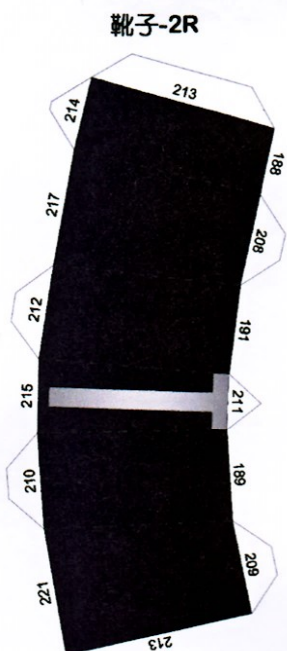

靴子-2R

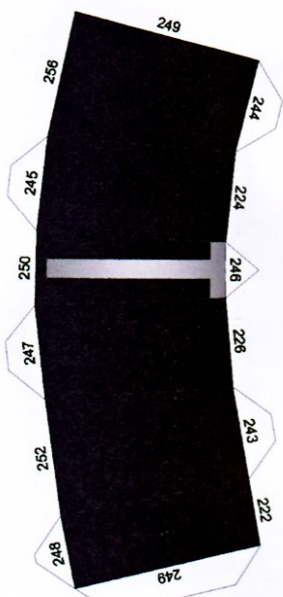

靴子-2L

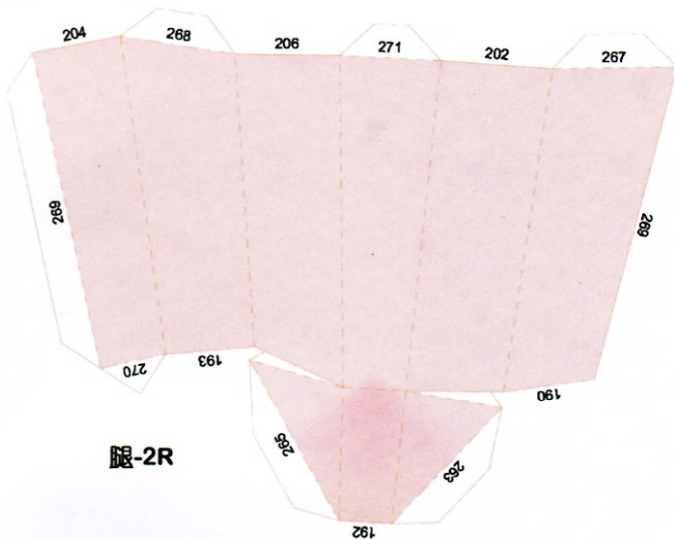

腿-2R

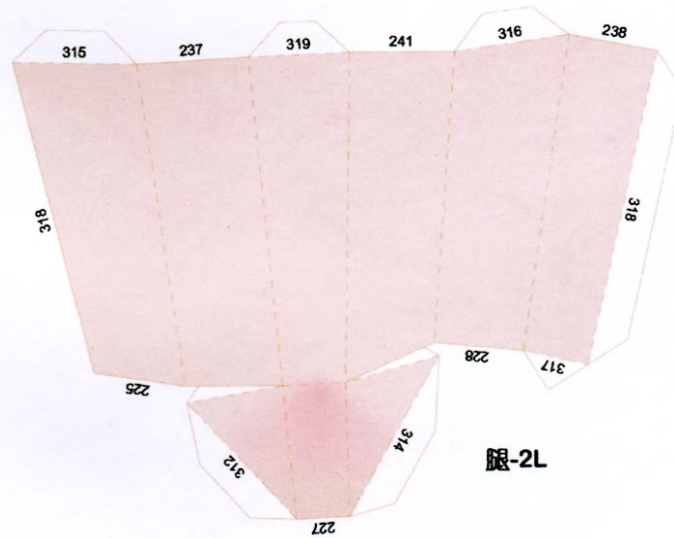

腿-2L

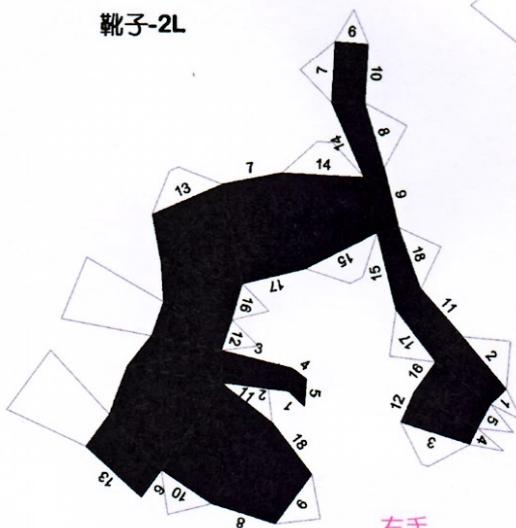

左手



右手

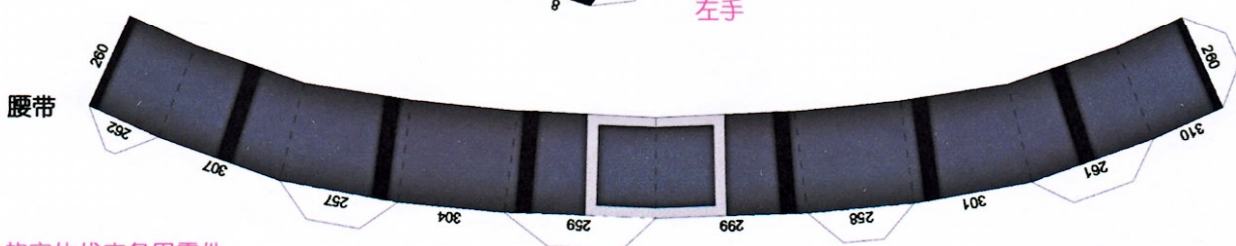

腰带

\*粉红色的字体代表备用零件

靴子-5L

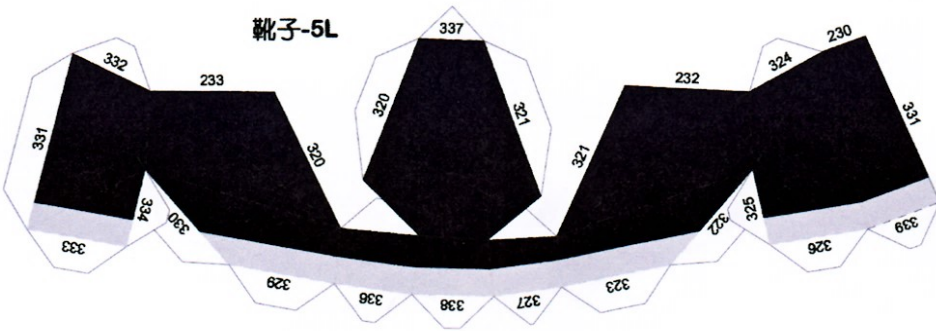

靴子-6L



靴子-6R

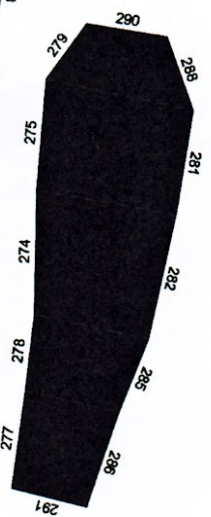

靴子-5R

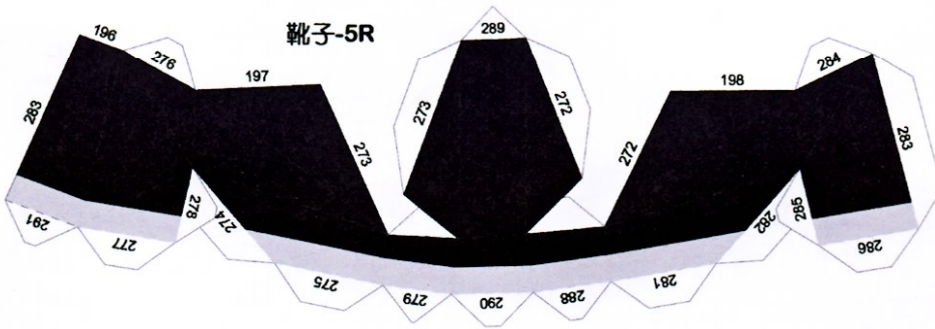

腿-1L

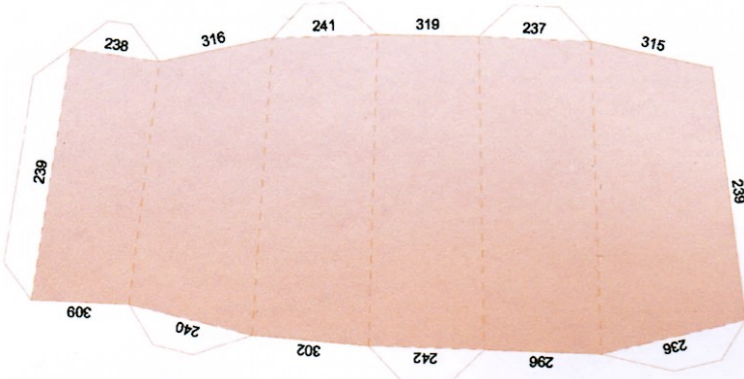

靴子-4L

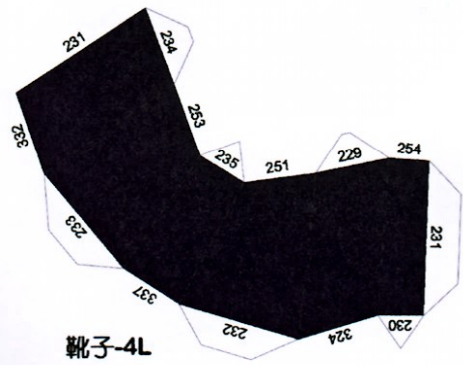

腿-1R

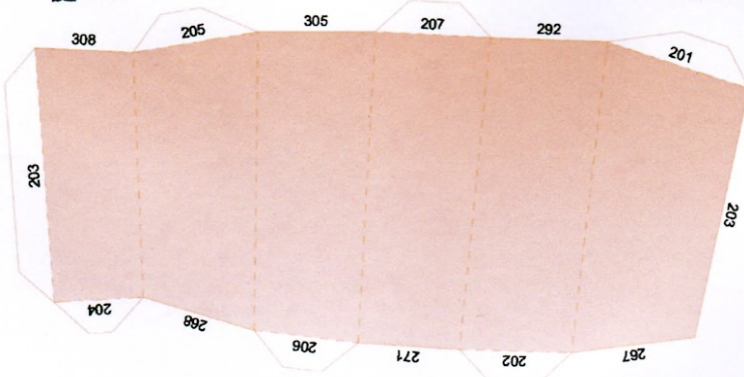

靴子-4R

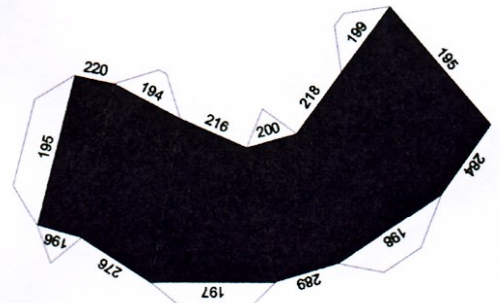

靴子-3R

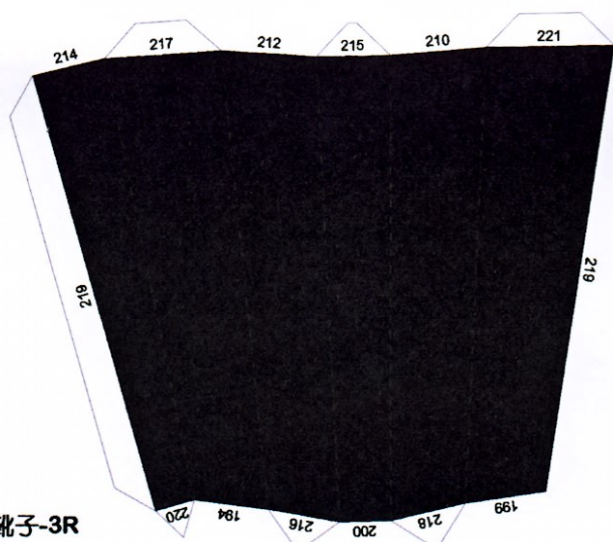

靴子-3L

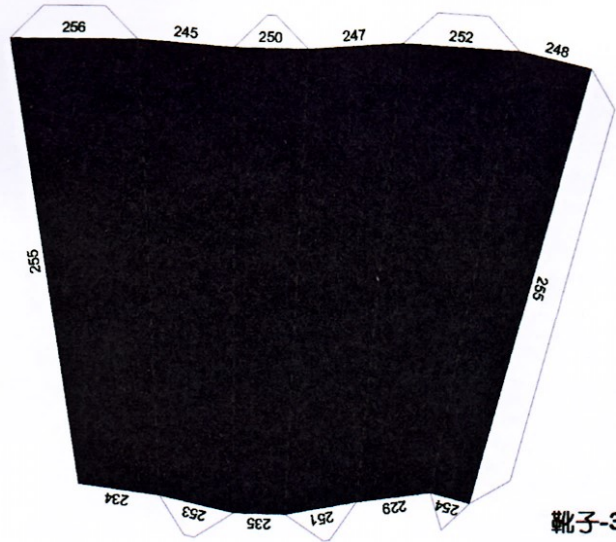

头发-5/6/7

头发-1/2/3/4

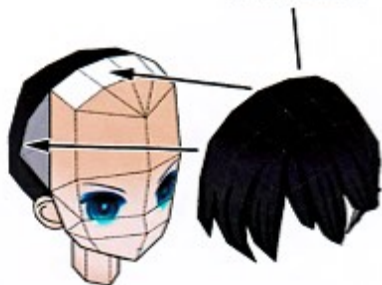
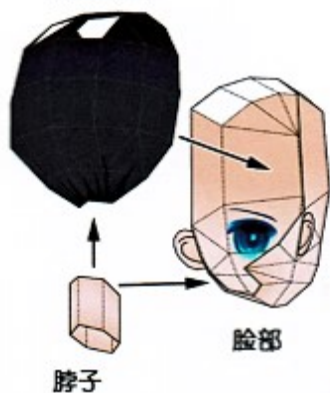

身体

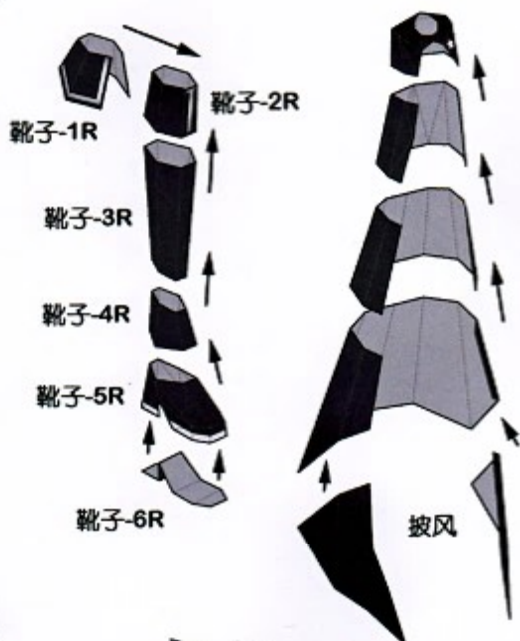
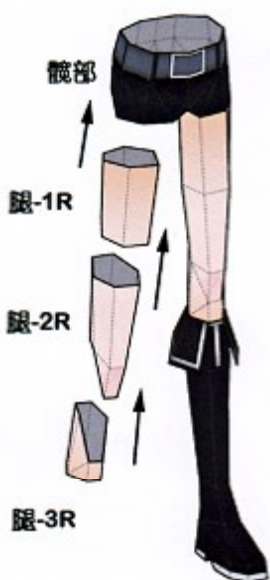

身体和腿部的连接



身体先安装披风和风帽，再连接脖子和头部

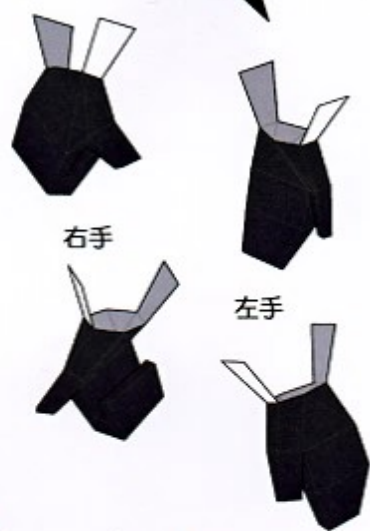

右手

左手

袖子右

袖子左



手部安装示意图

在太刀的中间夹一块1mm厚度的硬纸片或者塑料片(自备)，以提高刀的强度，避免纸张过于柔软造成弯曲。

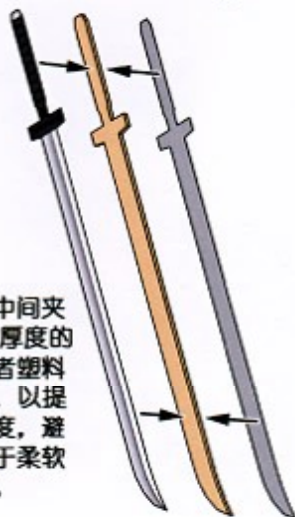

向外折  
(谷折)



向内折  
(山折)



辫子安装到头部指定的区域

侧视图



后视图



正视图



设计者: fruity <http://maximizaxi.spaces.live.com>  
原型制作: 姬帆



BLACK★ROCK SHOOTER



BLACK★ROCK SHOOTER